

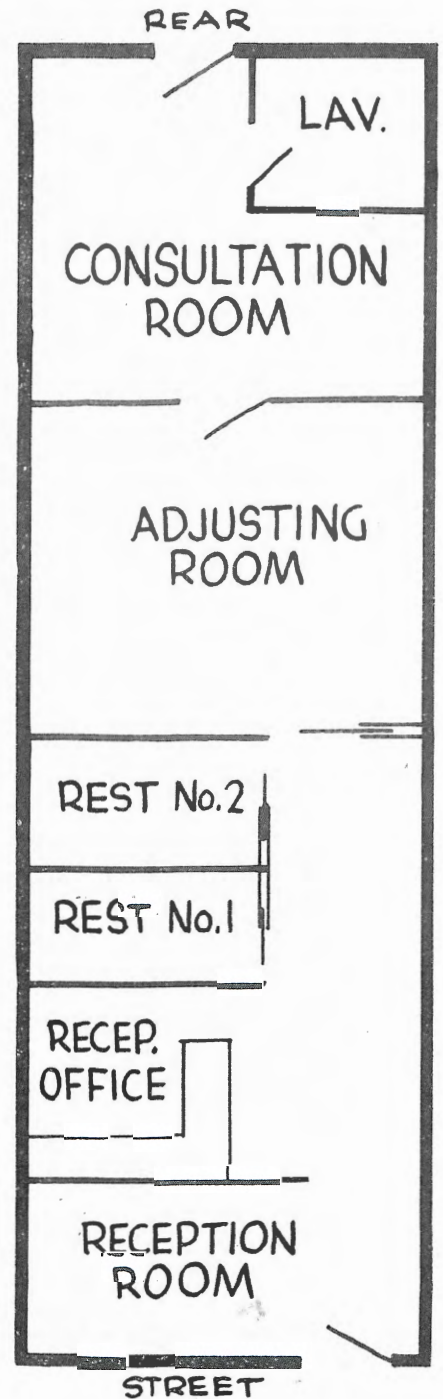

Main Office



Office of the Month

DR. ROLF E. PETERS

Beverly Hills, California

Dr. Rolf E. Peters' office in a business section of Beverly Hills, California, is striking to an observer for its compactness, its use of all available space.

The reception room features walls of delicate off-white contrasted by a partition of natural Philippine mahogany. Sliding doors separate the various rooms for ultimate privacy.

Dr. Peters designed much of the furnishings himself.

In the rear of the receptionist's office are two rooms where the patients rest after their adjustments. The cots in the resting rooms are comfortably upholstered with naugahyde covering polyethylene foam. The pillows used are u-shaped neck pillows.

The adjusting room has a Thermoscribe area, a side posture table and an X-ray analysis area. An autographed picture Dr. B. J. Palmer decorates the wall. Dr. Peters utilizes a drop ceiling and indirect lighting in this room. The walls of the room are paneled in California redwood.

The consultation room is also paneled in redwood. White naugahyde chairs add noticeable color to the office.

Dr. Peters graduated from Palmer School in January, 1958. He opened his practice in Beverly Hills on May 10, 1959.

His wife, Gwendy, who graduated from Cleveland Chiropractic College in Los Angeles on Oct. 17, has recently put up her shingle at the Peters office.

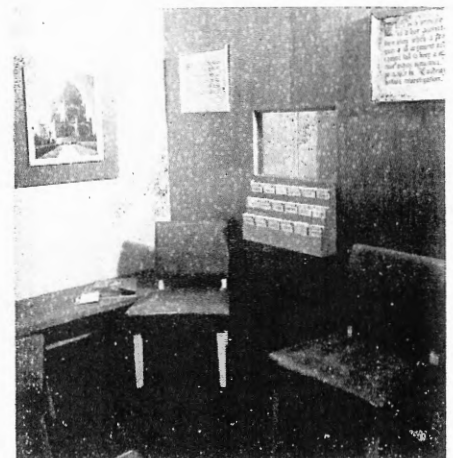

RECEPTION ROOM